

Health Care and WorkSafeBC 2014 Rate Consultation

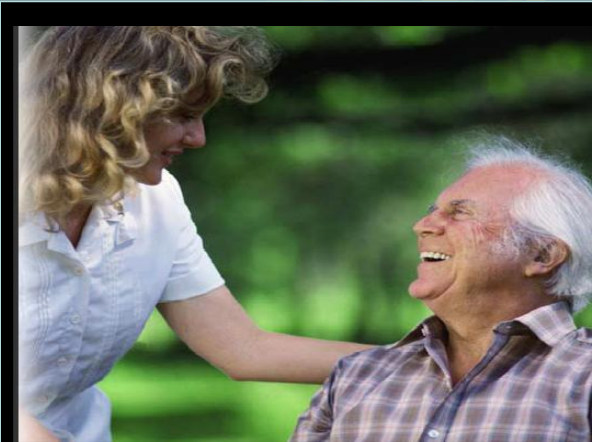

WorkSafeBC Presentation
By Stephen Symon

What do we do

WorkSafeBC is made up of 3 primary functions:

1. Assessments
2. Claims
3. Prevention



BC's Top Industries

**Over \$30 M per year
Over 300,000 days**

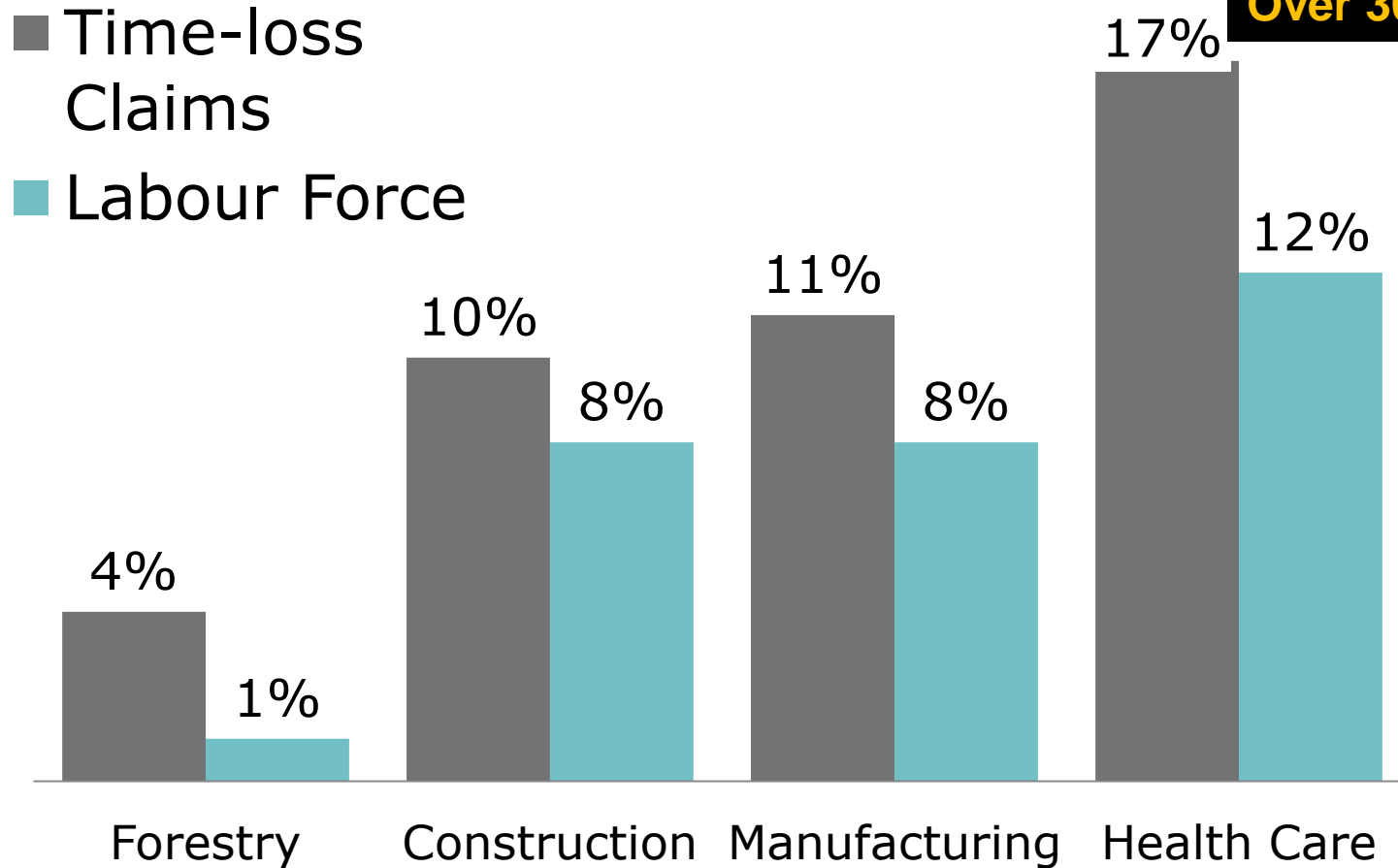

Data Source 1: WorkSafeBC Statistical Services Dept, March 2013

Data Source 2: Statistics Canada Labour Force Survey, February 2013

Health Care Social Services Injury Rates

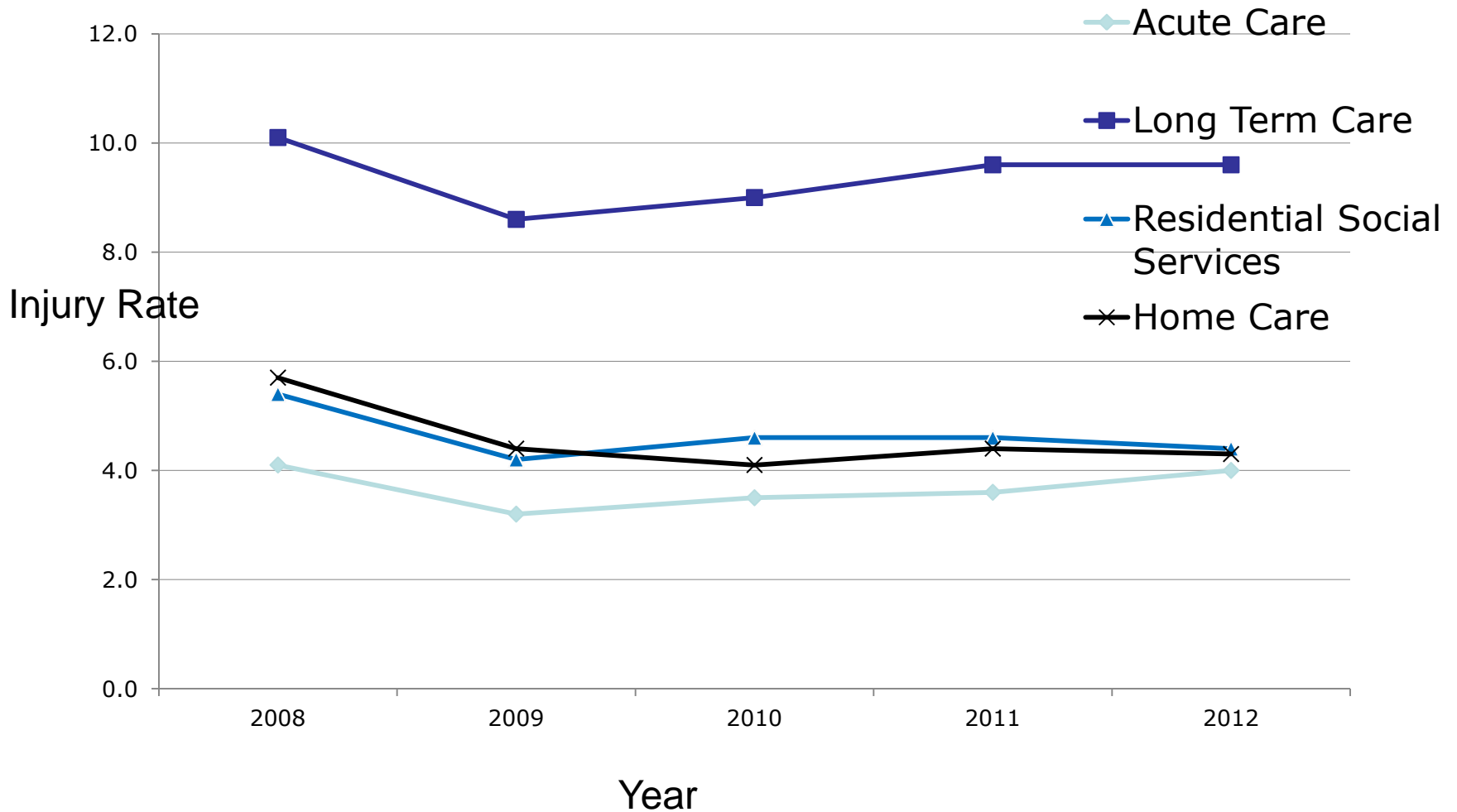

% of Claims by Health Care Setting

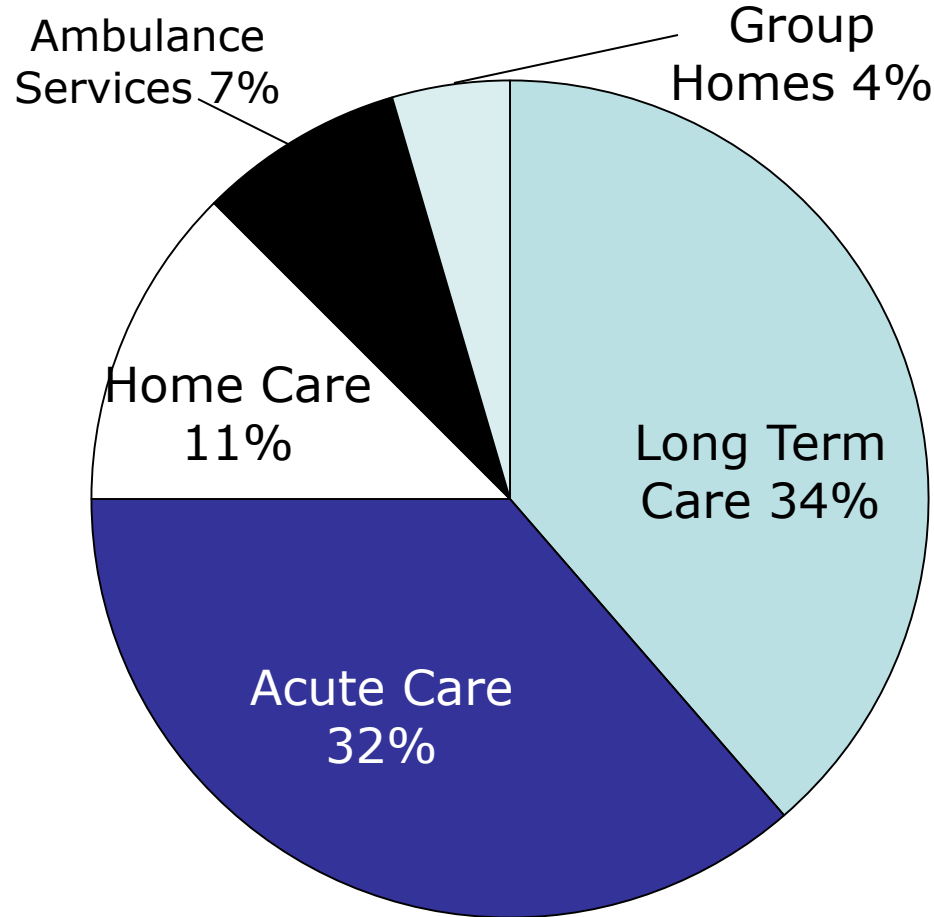

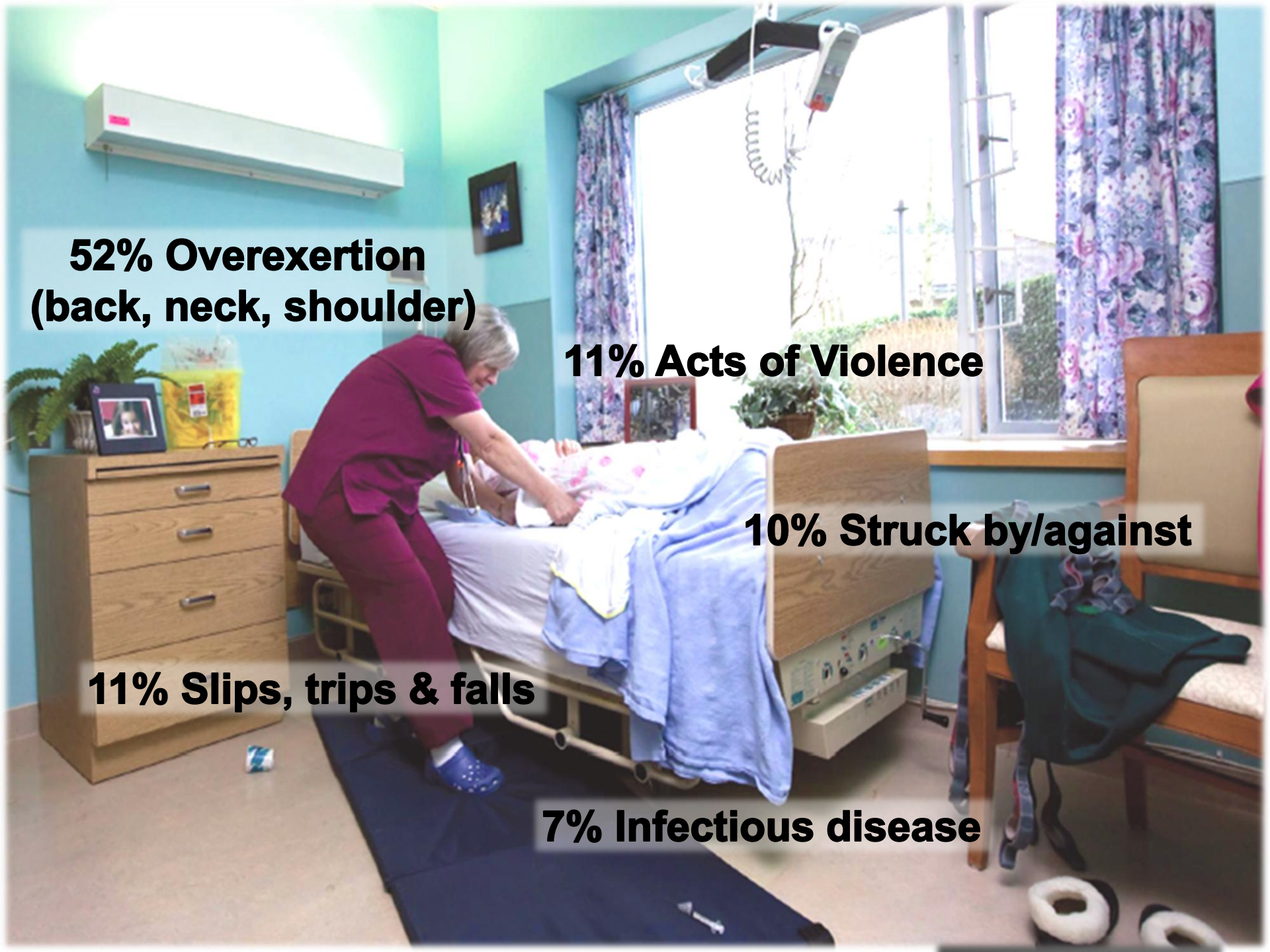

**52% Overexertion
(back, neck, shoulder)**

11% Acts of Violence

10% Struck by/against

11% Slips, trips & falls

7% Infectious disease

Typical Injured Worker

- Female
- Age 50
- Nurse aid
- Back strain from assisting patient
- Will miss 45 working days due to injury

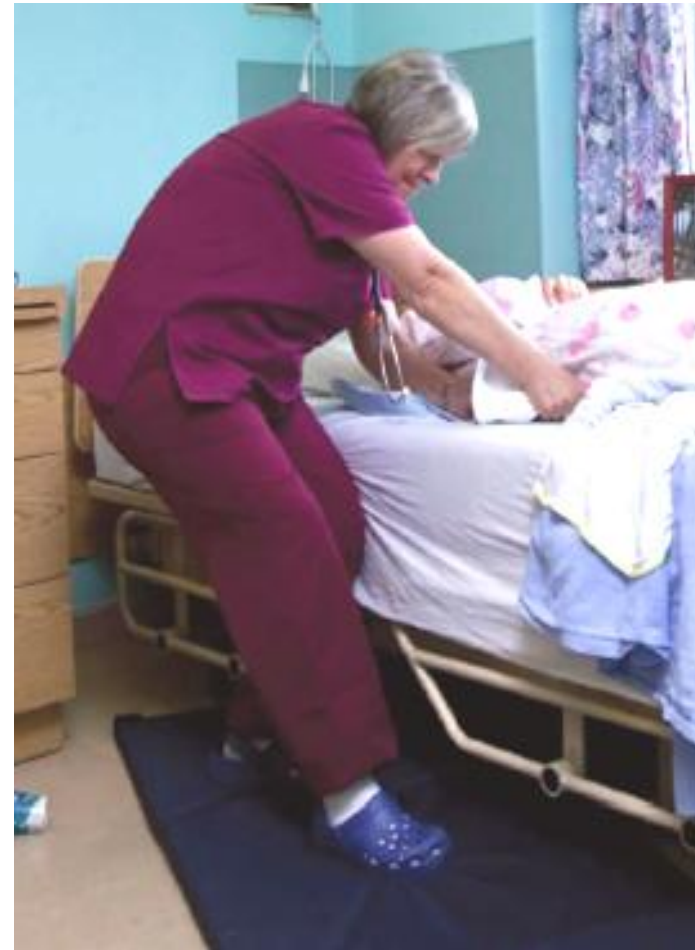

Comparative Scatter Plot

Experience Rate vs. Assessable Payroll

Long Term Care (766011) Large and Medium size employers

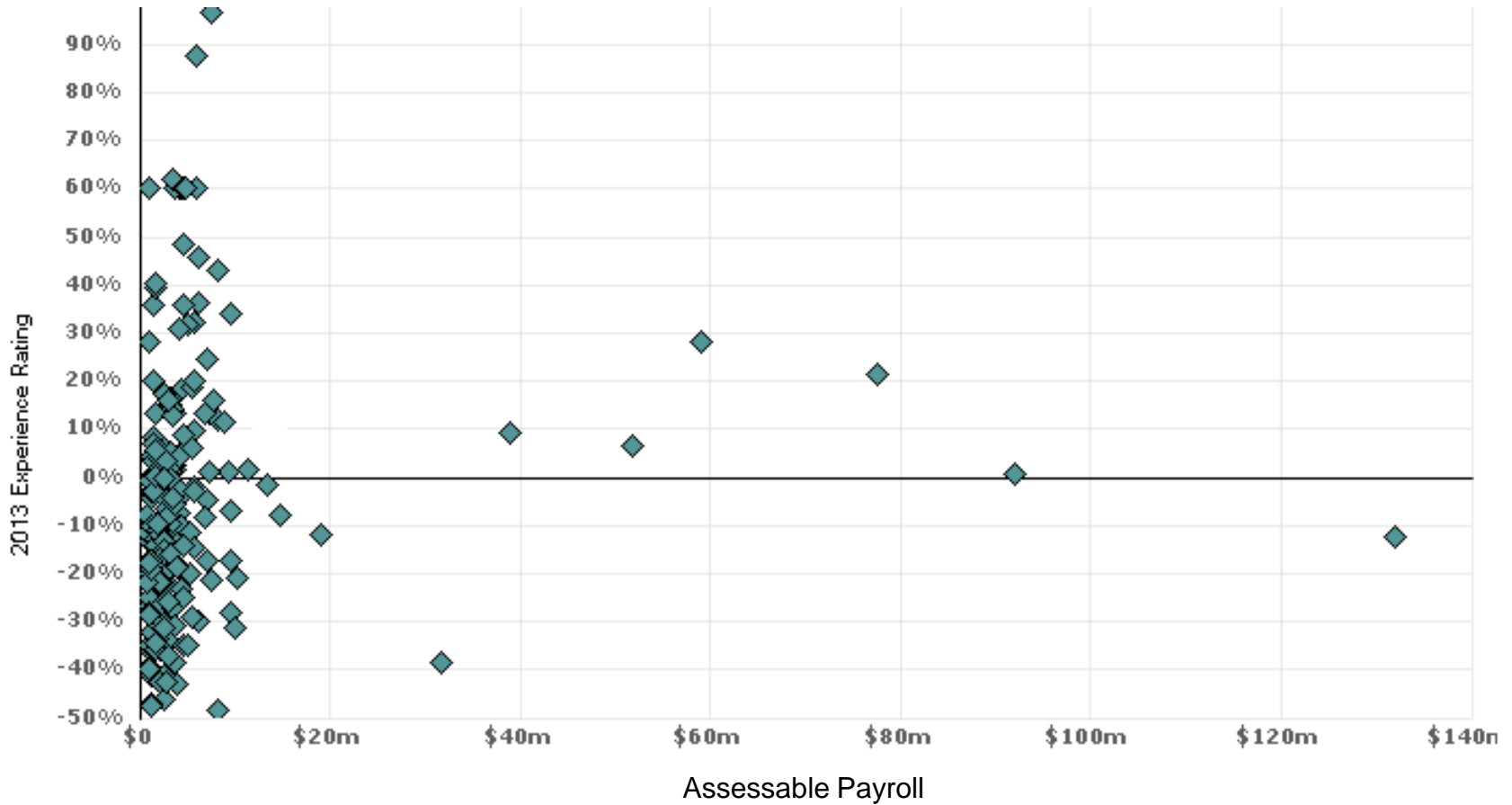

Comparative Scatter Plot Injury Rate and Duration

Long Term Care (766011) Large and Medium size employers

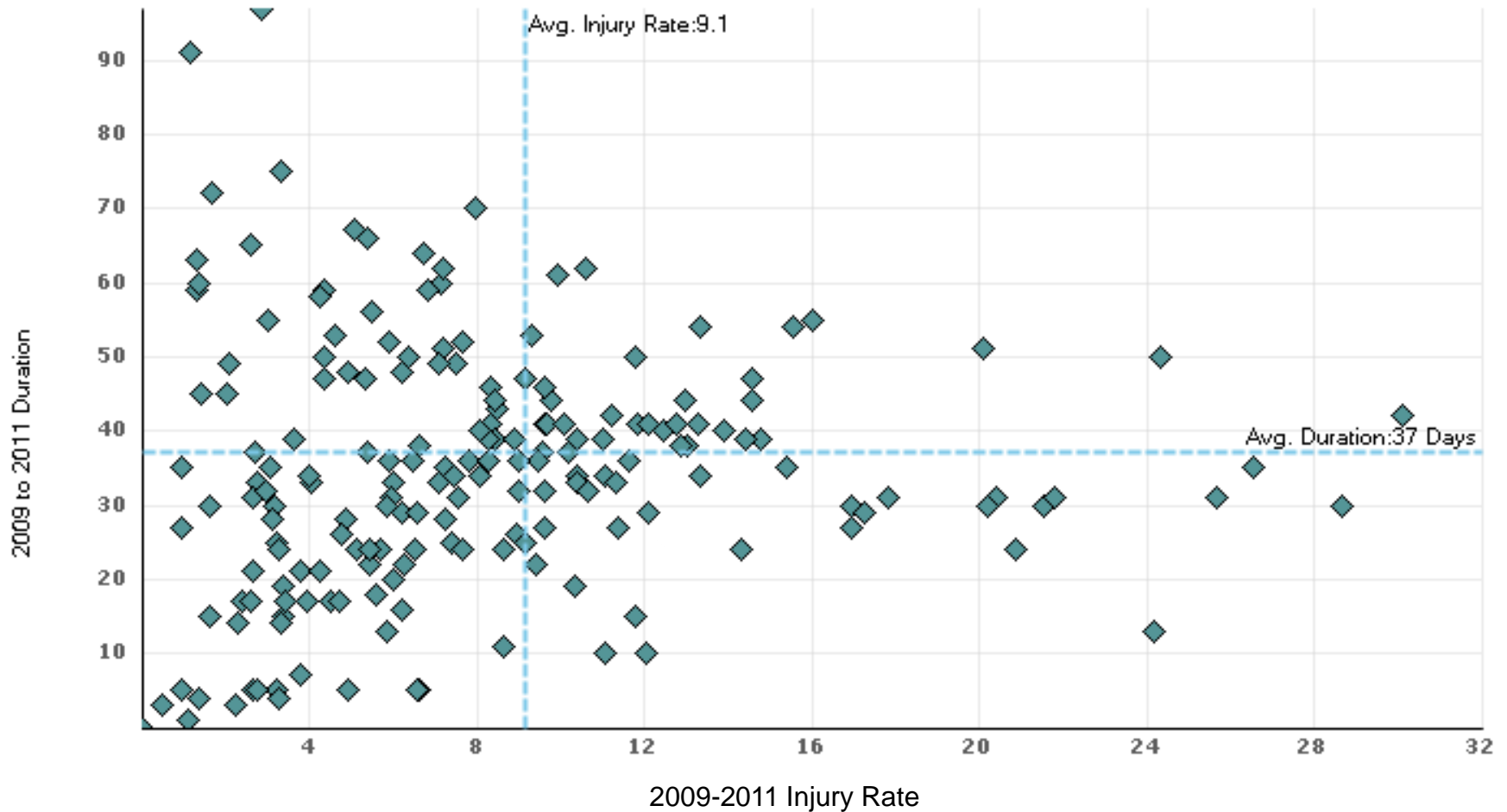

Comparative Scatter Plot Injury Rate and Duration

Community Health Support Services (766006) Large and Medium size employers

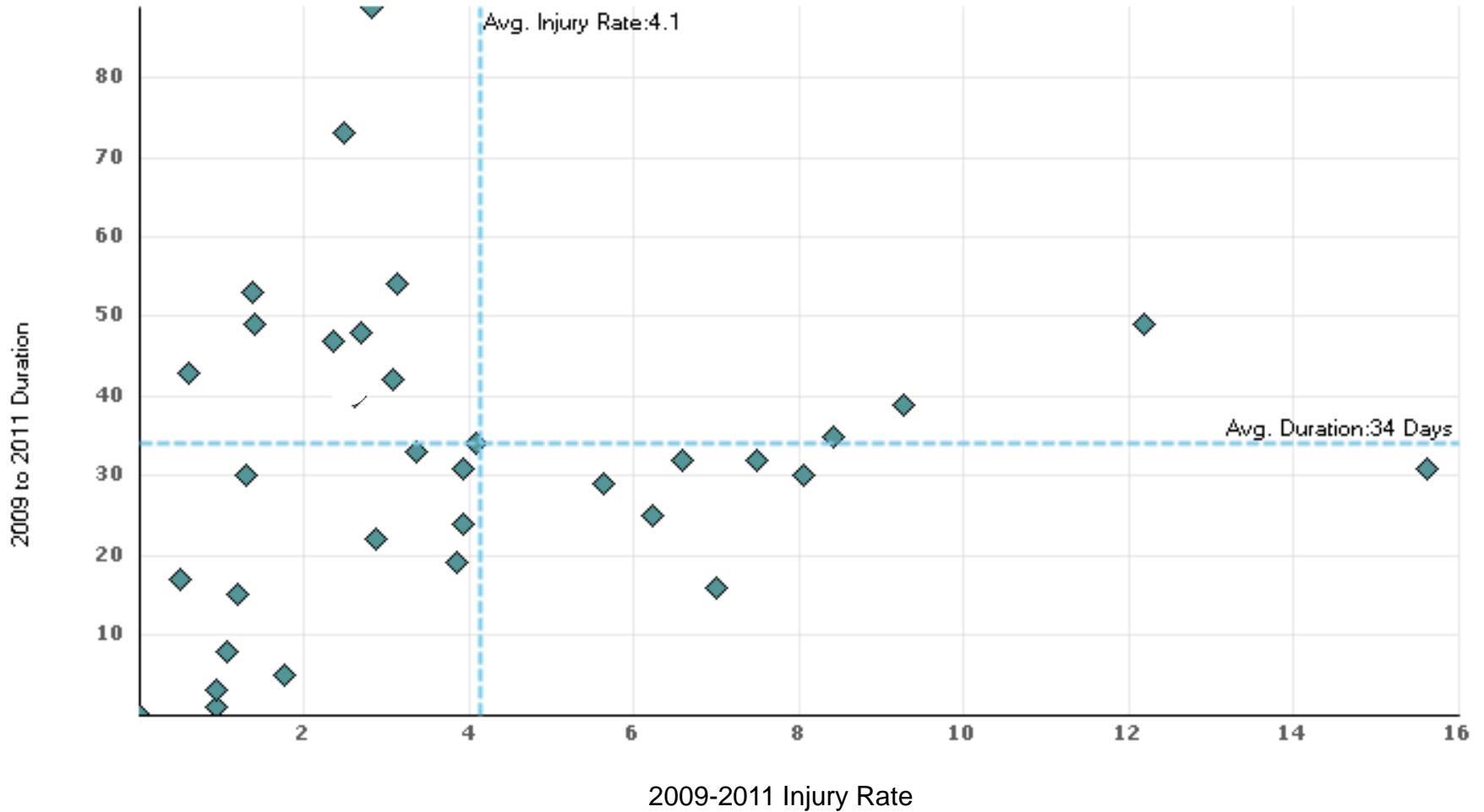

Patient Care/Safety vs. Worker Safety



Conditions of Work = Conditions of Care

Prevention Programs:

Posters



Education Book Instructional Videos

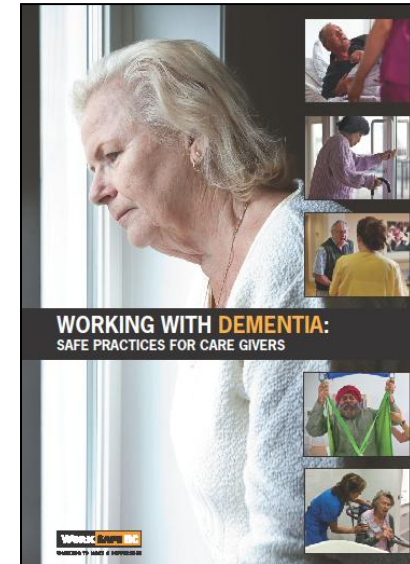
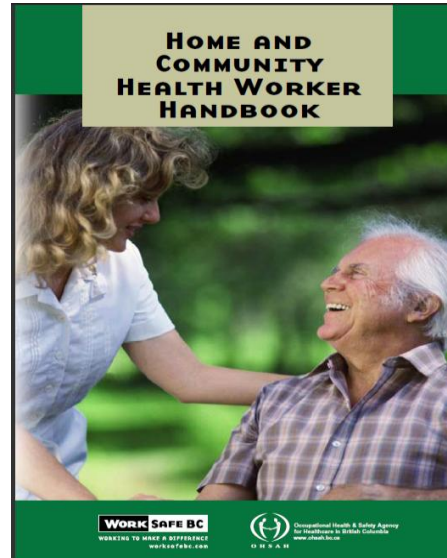

Other related products:

- Workshops: How to Communication and Approach Patients with Dementia
- Bulletins: Safe Patient Handling
- WorkSafeBC.com – Health Care Safety at Work Portal
- Health Care e-news

Questions?